

OFFICE COPY

Planning Permit No. C/1425/14/2002

APPROVED
SUBJECT TO THE CONDITIONS IN THIS OFFICE LETTER.
C/4/3059/2001
Date: 6-2-02

FOR MEMBER SECRETARY
CHENNAI METROPOLITAN
DEVELOPMENT AUTHORITY
CHENNAI-600 008.

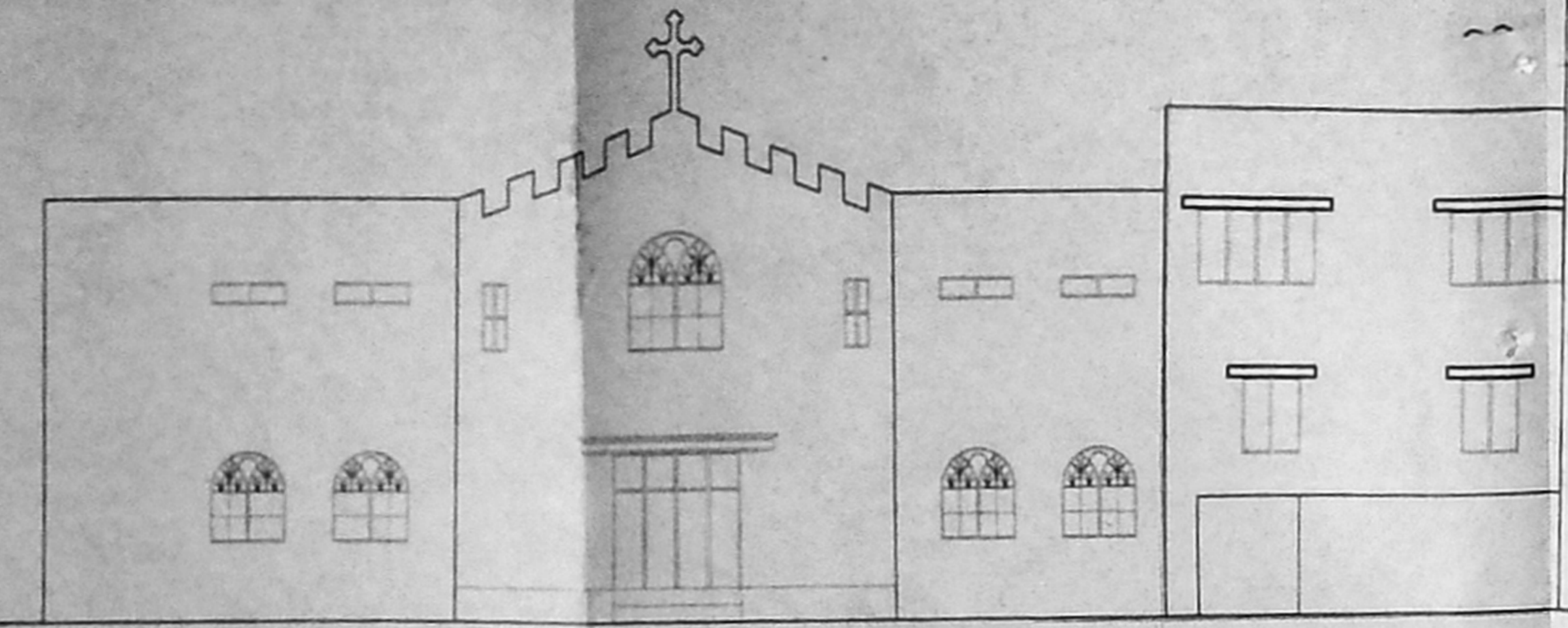

FRONT ELEVATION

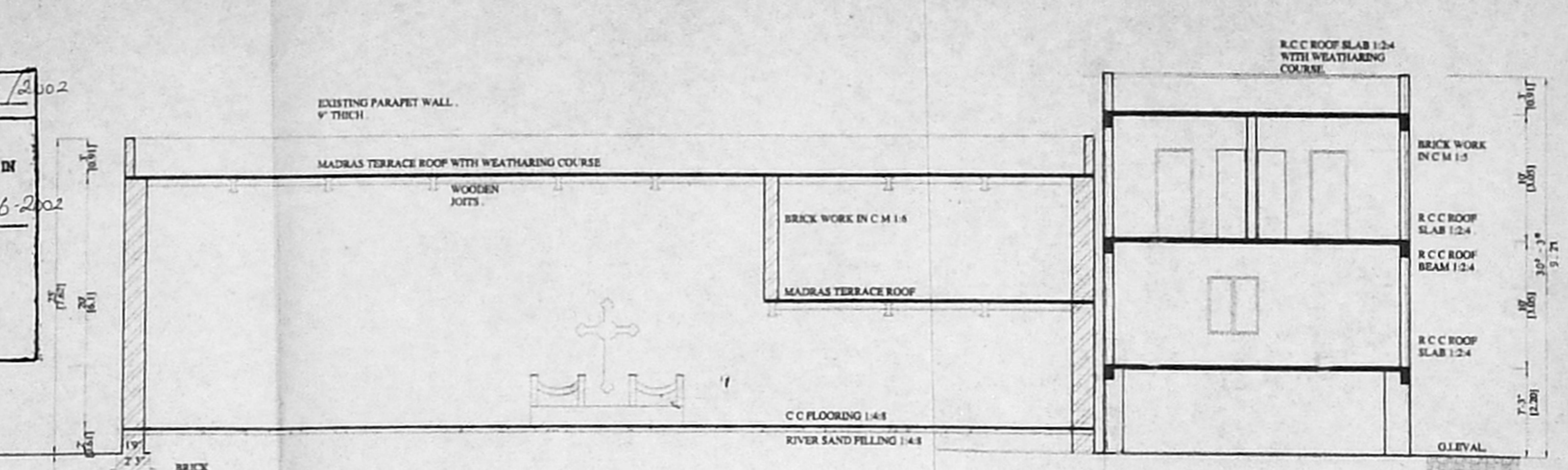

SECTION ON X - X

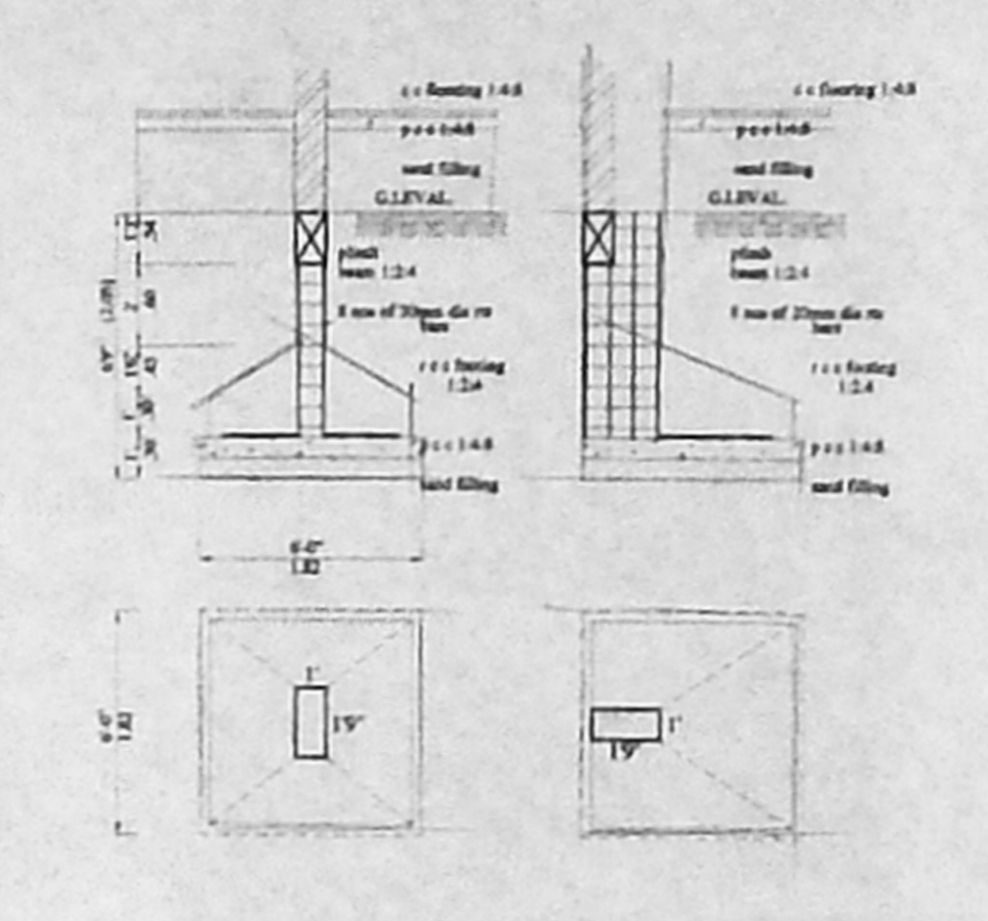

FOUNDATION DETAILS.

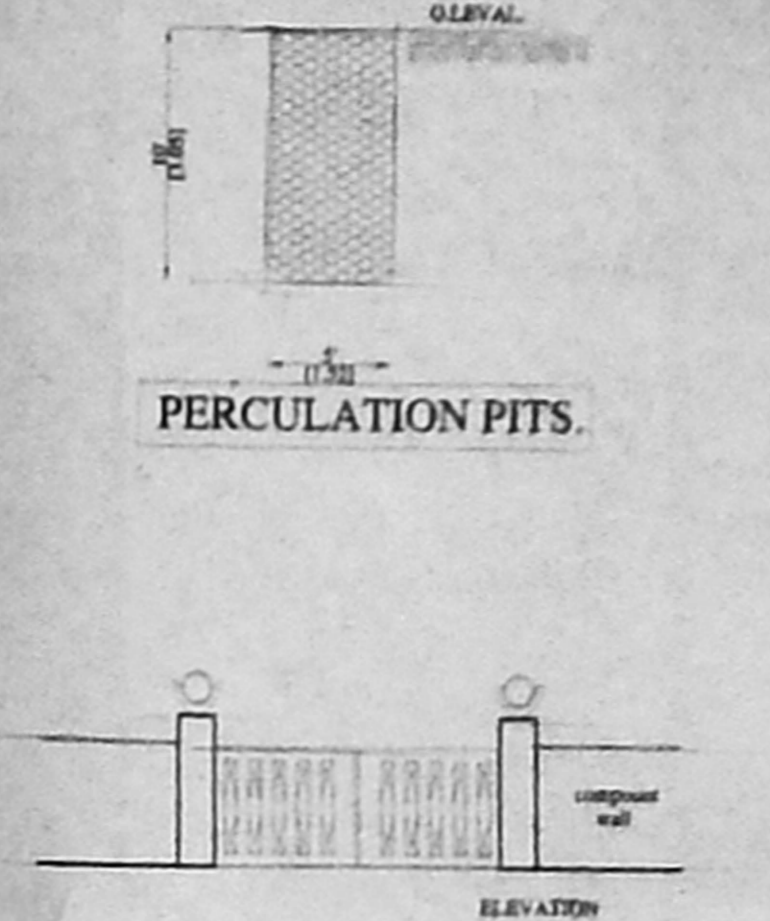

GATE / COMPOUND WALL

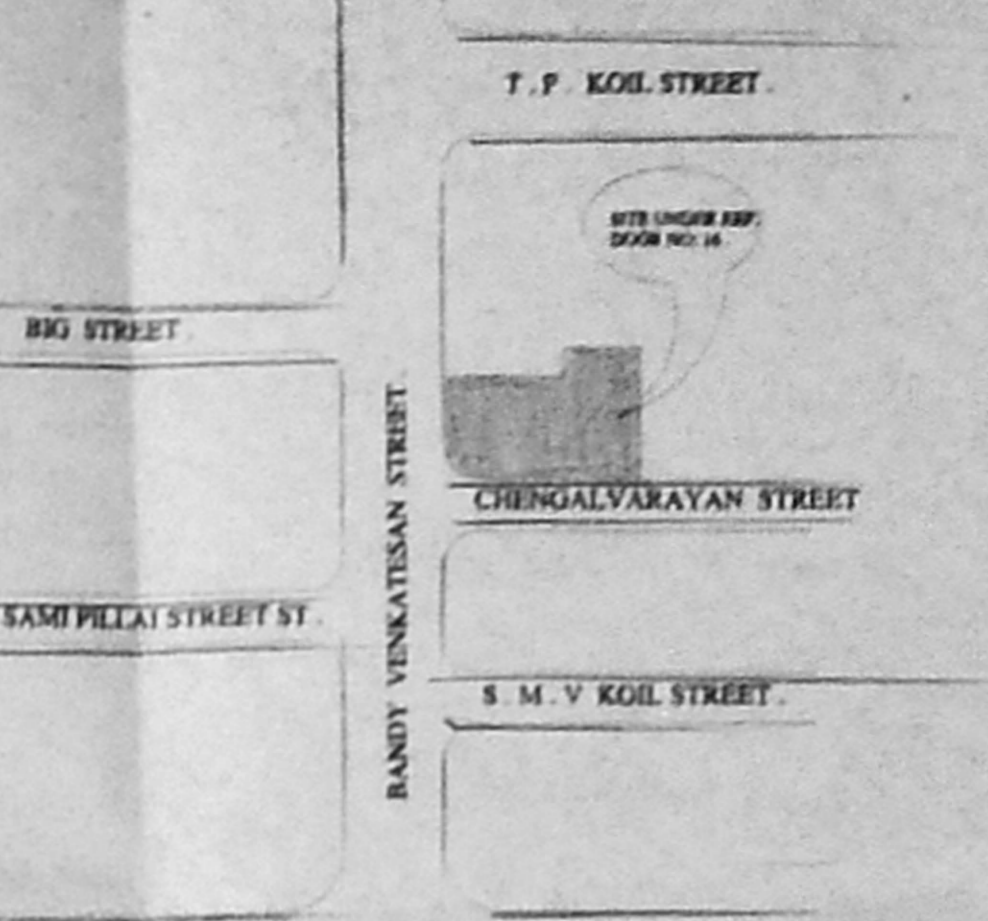

KEY PLAN

CMDA E/PP No. 1
C/4/3059/2001

SPECIFICATION

SAND FILLING WITH RIVER SAND FILLING

P.C.C. IN LINDING FROM SITE AGGREGATED BY FOUNDATION.

R.C.C. 1:1.5:3 FOR COLUMNS

MIN. COVER FOR COLUMNS - 40MM.

MIN. COVER FOR BEAMS - 25MM.

MIN. COVER FOR SLABS - 15MM.

R.C.C. 1:2:4 FOR ROOF SLAB AND BEAMS.

BRICK WORK WITH C.M. 1:4 FOR INTERNAL & EXTERNAL WALL.

PLASTERING WITH IN C.M. 1:3

FLOORING WITH SILVER GREY MOSAIC FLOORING.

PLAN SHOWING THE PROPOSED PARTLY DEMOLITION AND ADDITIONAL CONSTRUCTION OF ALL SAINTS CHURCH IN PARISH HALL IN DOOR NO: 16, BANDY VENKATESAN STREET, TRIPLICANE, CHENNAI - 600 005. R.S. NOS 1903/2, 1906/2 AND 1907, BLOCK NO. 36, DIVISION. B3, ZONE - 6.

SCALE 1"=8'-0" (OR) 1:100 DRG NO. 2001

SCHEDULE OF JOINERY

D	DOOR	3'-6" X 7'-0"	1.06 X 2.13
D1	DOOR	3'-0" X 7'-0"	0.90 X 2.13
D2	DOOR	2'-6" X 7'-0"	0.75 X 2.13
M.D	MAIN DOOR	8'-0" X 7'-0"	2.44 X 2.13
W	WINDOW	5'-0" X 4'-0"	1.52 X 1.37
W1	WINDOW	4'-0" X 4'-0"	1.22 X 1.37
W2	WINDOW	3'-0" X 4'-0"	0.90 X 1.37
V	VENTILATOR	2'-0" X 2'-0"	0.60 X 0.60

AREA STATEMENTS

	sq.ft	sq.m
PLOT EXTENT	11,524.00	1079.86
GROUND FLOOR AREA - existing building (for F&I)	3283.00	303.13
proposed building (for F&I)	14,571.00	1350.60
FIRST FLOOR AREA - existing building	1018.00	94.37
proposed building	14,921.00	1380.96
SECOND FLOOR AREA	14,921.00	1380.96
HEAD ROOM AREA	128.00	11.91
PLOT COVERAGE - 45.90%	FLOOR SPACE INDEX - 0.92	

COLOR INDEX

PROPOSED	EXISTING
DEMOLITION	EXG. ROAD
BOUNDARY	

S. NATHAN ASSOCIATES.
#44, NALLATHAMBI MEDICAL STREET,
TRIPLICANE, CHENNAI - 600 005.
PHONE: 8441423, 8443366.

OWNER
S. ANANTHACHARI, VIVEK, #440605
(Regd) Architect & Engineer, No. CA 72/74
Class I Licensed Surveyor No. R.A. 20,
CORPORATION OF CHENNAI,
Panel Engineer, H.B. & C.E. Dept. T.N.
19/9, H.R. K. 15,
TRIPLICANE, CHE - 600 005.
LICENSED SURVEYOR.

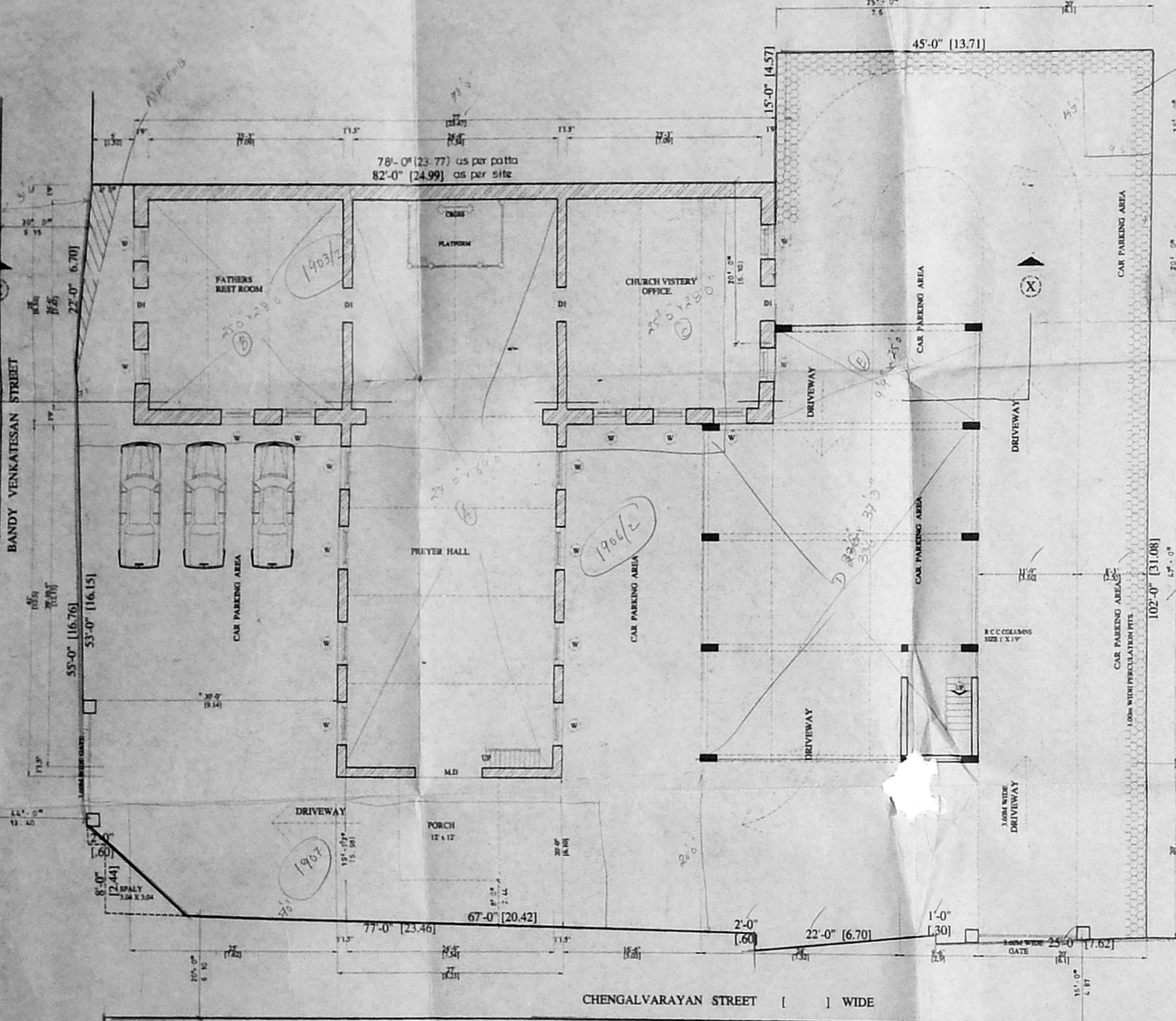

SITE PLAN CUM EXG / PRO. GRUND FLOOR PLAN

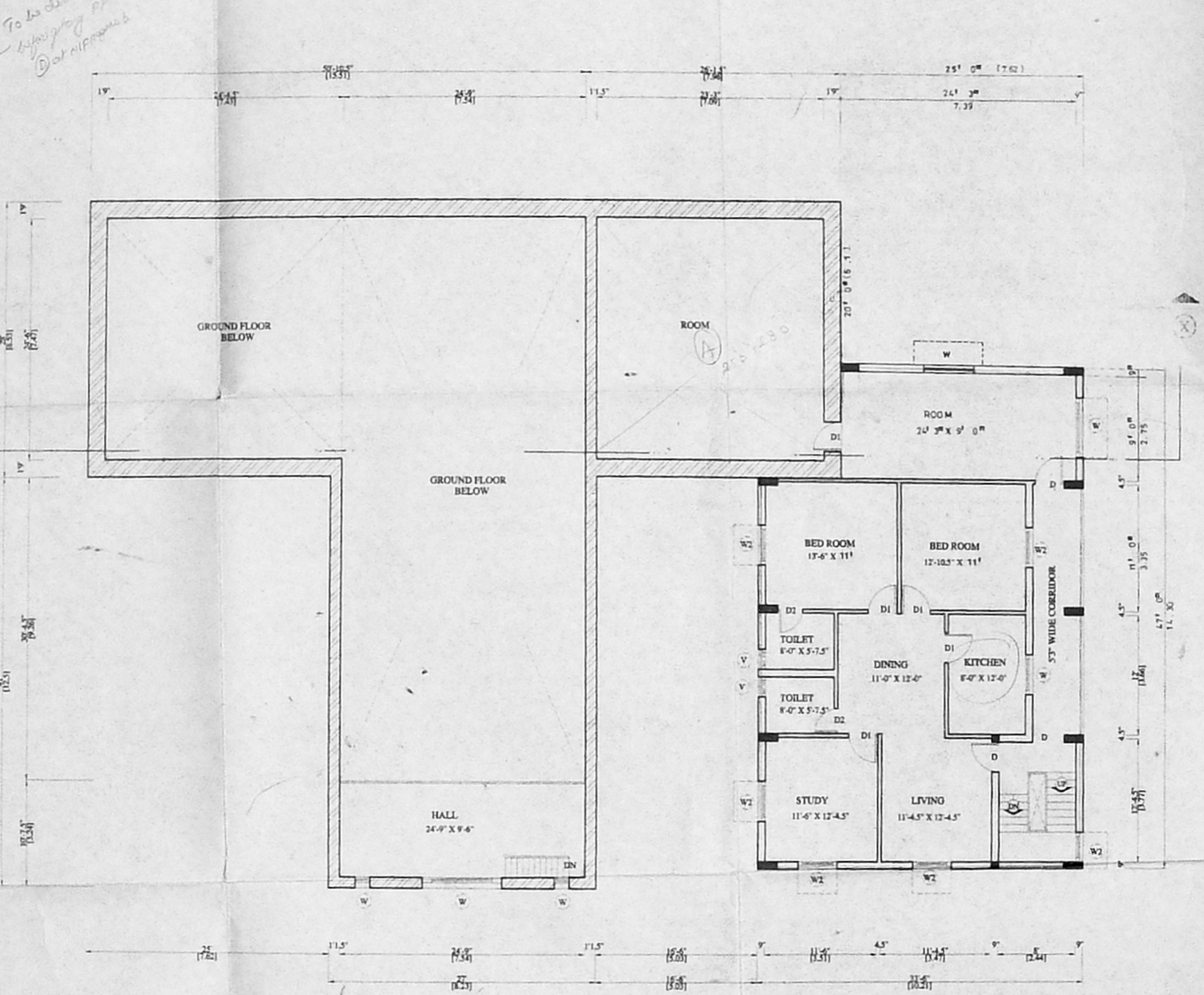

FIRST FLOOR PLAN

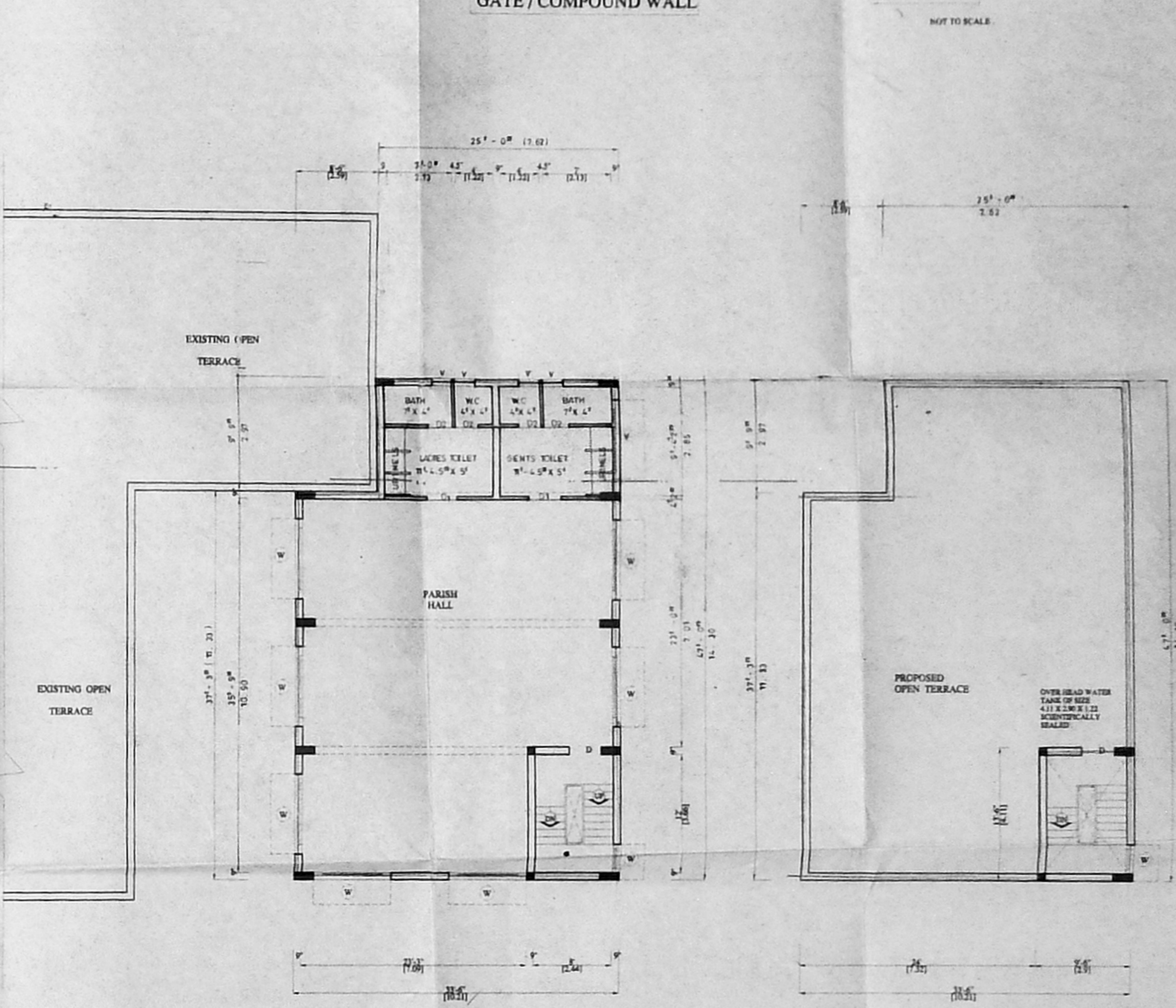

SECOND FLOOR PLAN

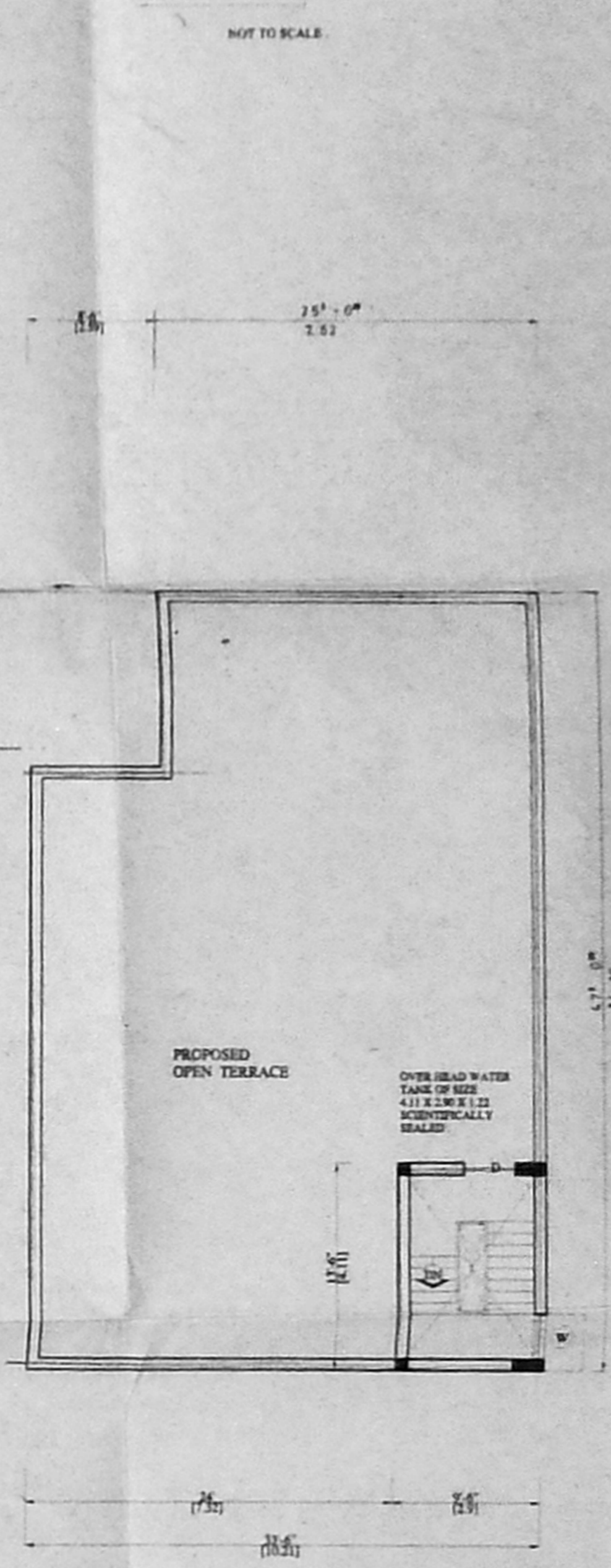

TERRACE FLOOR PLAN